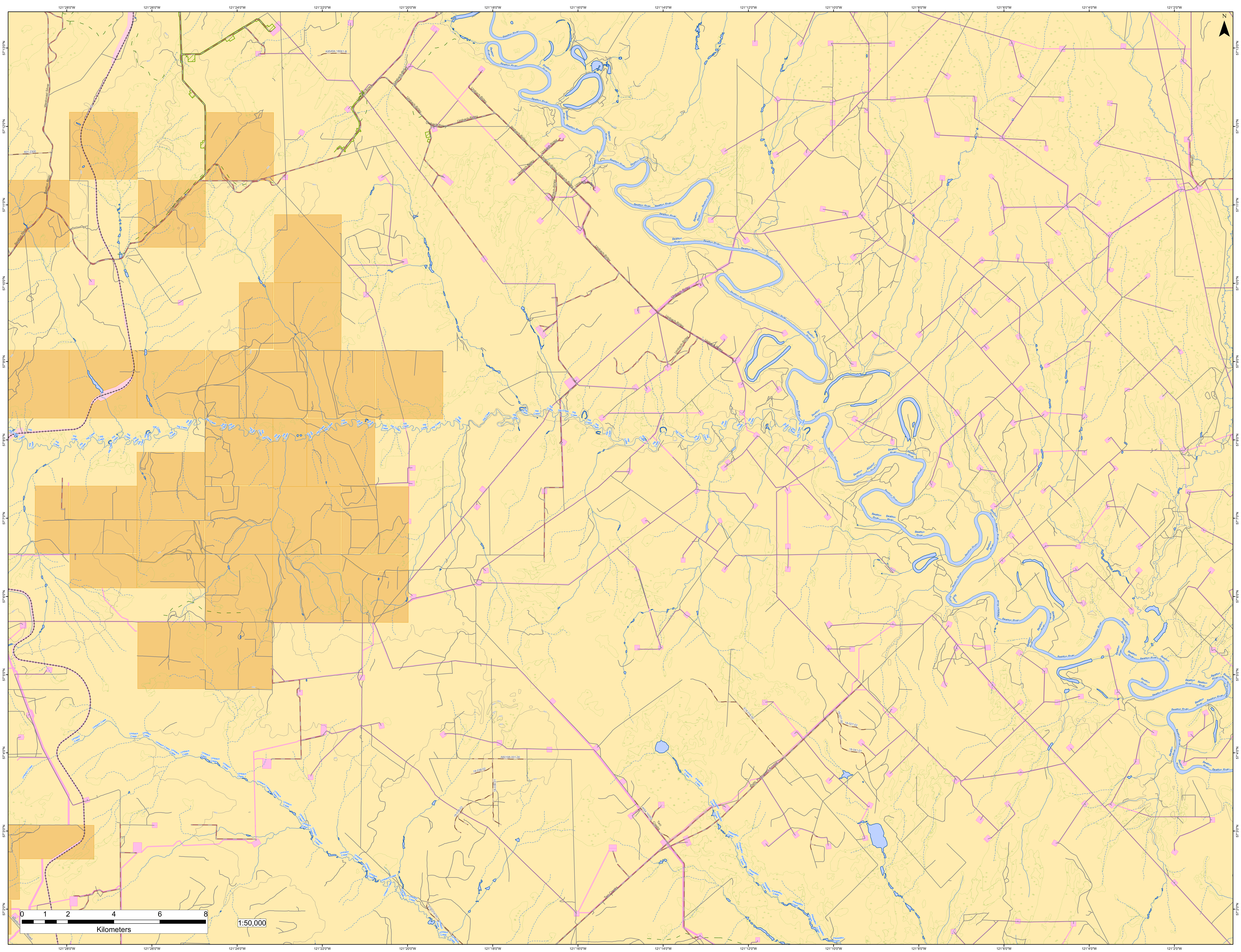

121°28'0"W
121°26'0"W
121°24'0"W
121°22'0"W
121°20'0"W
121°18'0"W
121°16'0"W
121°14'0"W
121°12'0"W
121°10'0"W
121°8'0"W
121°6'0"W
121°4'0"W
121°2'0"W
57°13'0"N
57°12'0"N
57°11'0"N
57°10'0"N
57°9'0"N
57°8'0"N
57°7'0"N
57°6'0"N
57°5'0"N
57°4'0"N
57°3'0"N
57°2'0"N
N
Westcoast Silver
601-2300
Beatton River
A95494-18061-B
Umbach-Birley
Pickell
Nig Creek
Umbach Creek
Prespatou Creek
Beatton Road
A60198-001-00
18-038-02
18-038-01
18-038-03
S18-016-00
S18-018-00
WSA 10050
Two Creeks
CNRL Permanent Access
18-027-00
18-027-02
18-041-01
800
700
0
1
2
4
6
8
Kilometers
1:50,000